

GLOUCESTER DRIVE, LONDON N4

Large top floor flat offering spacious reception, fitted kitchen, large bedroom, 2nd bedroom and bathroom. Benefits include own stairwell, gas central heating and storage space. Close to Finsbury Park, Victoria and Piccadilly station. Available soon.

£485,000

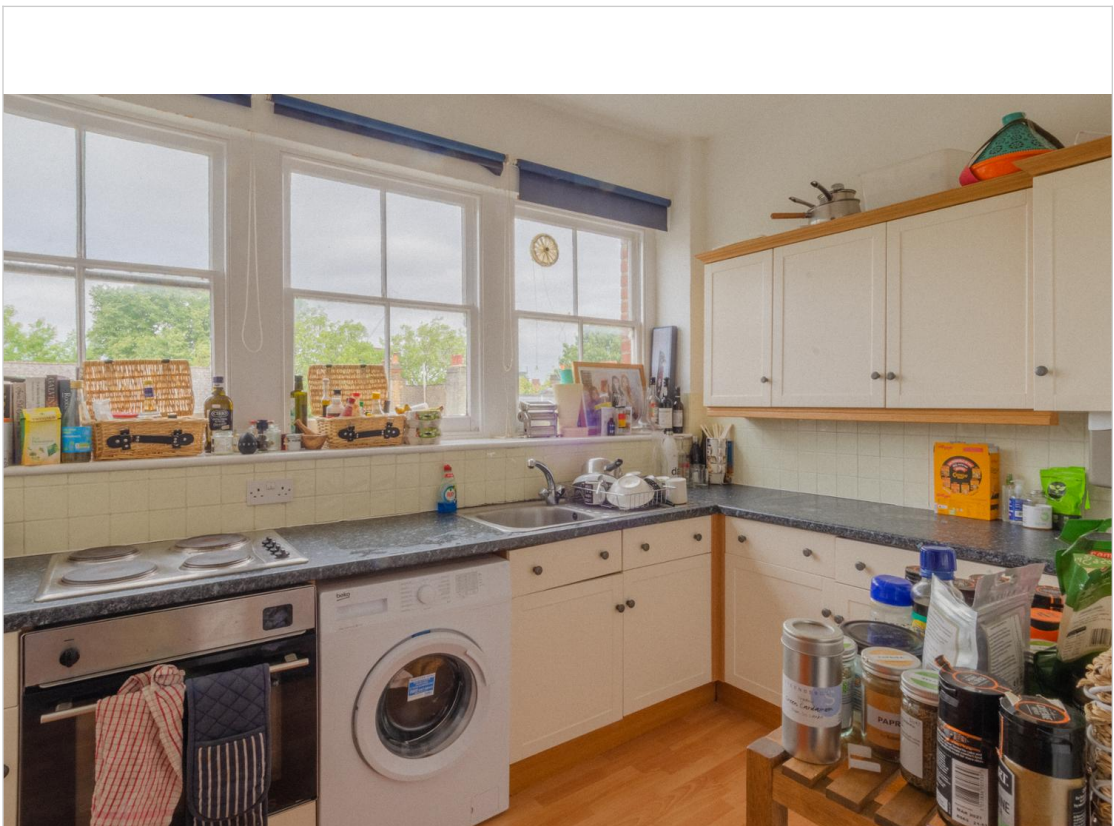
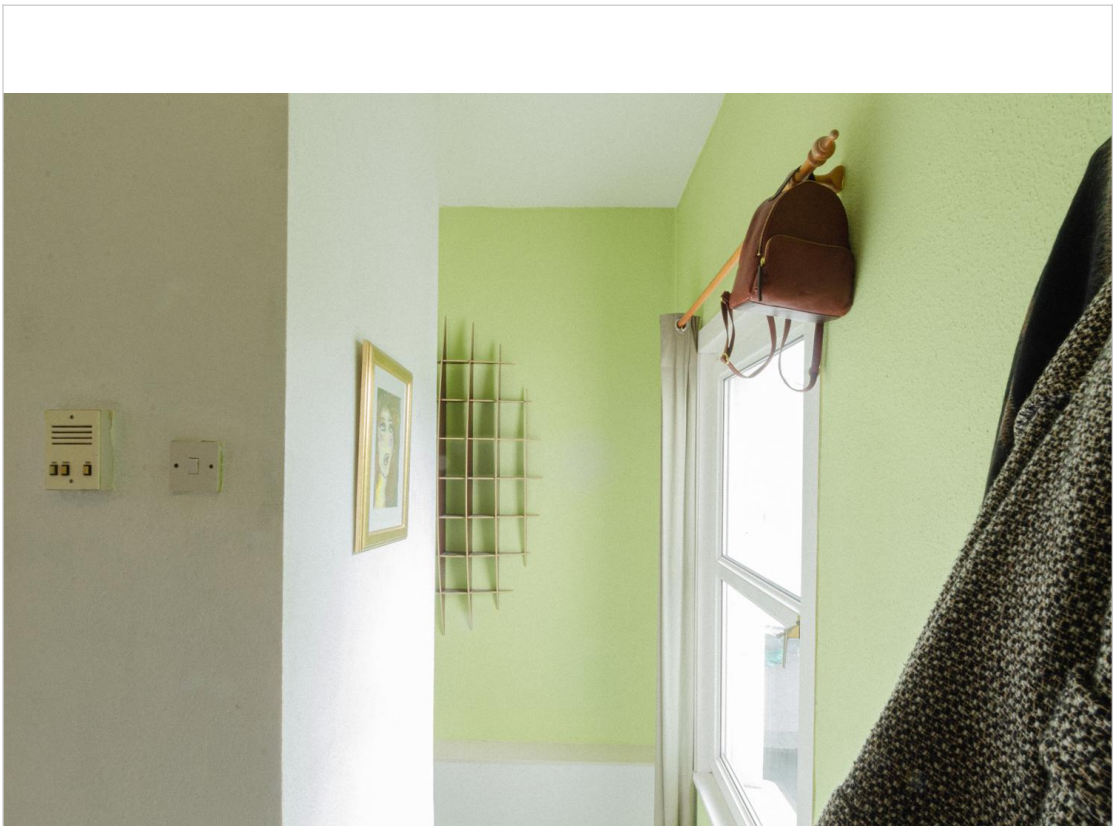

GLOUCESTER DRIVE,
LONDON N4

Gloucester Drive

Approximate Gross Internal Area = 81.2 sq m / 874 sq ft

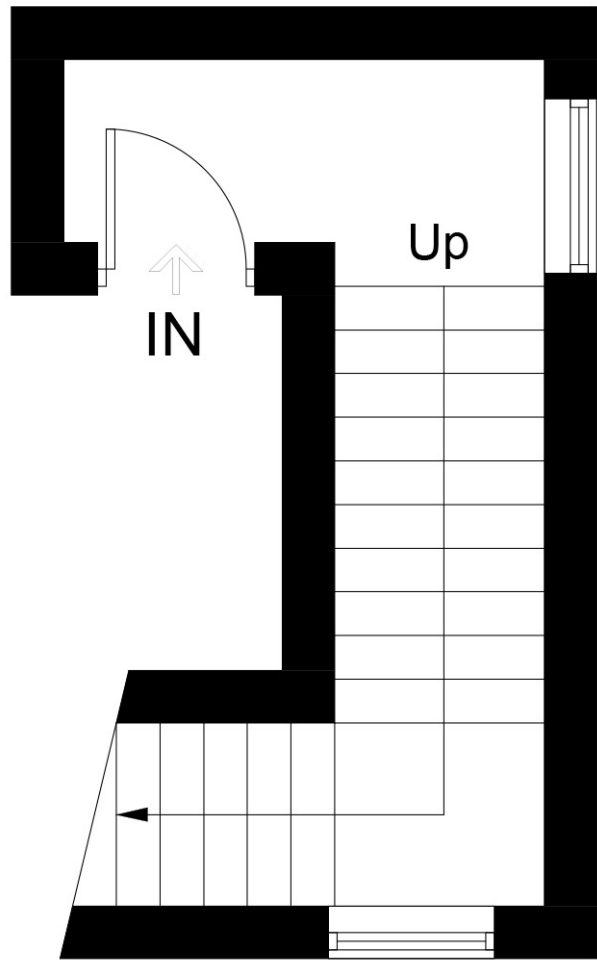

Ground Floor

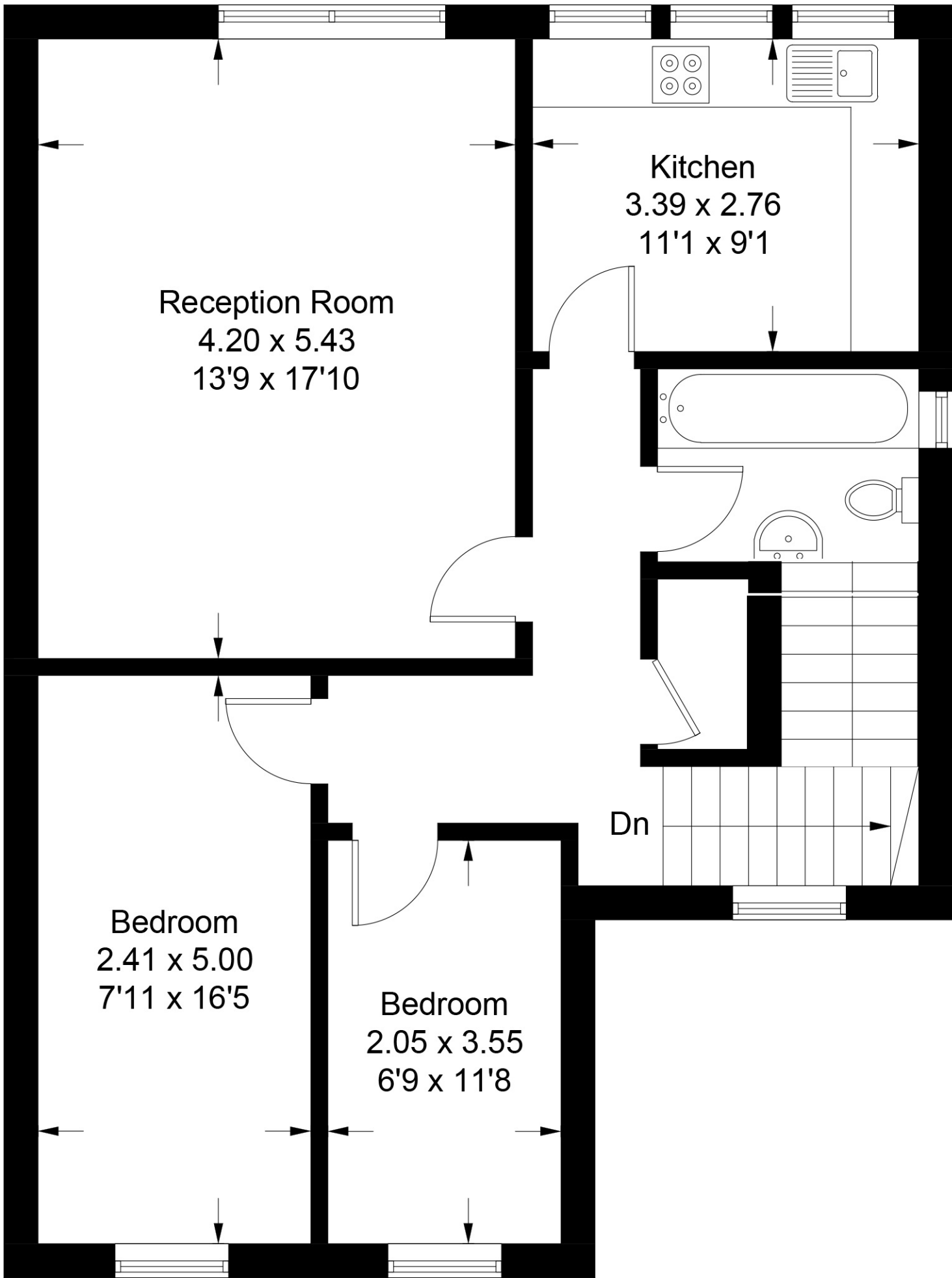

First Floor

Illustration for identification purposes only, measurements are approximate, not to scale. floorplansUsketch.com © (ID671147)

Important Notice

Michael Morris, their clients and any joint agents give notice that:1: They are not authorised to make or give any representations or warranties in relation to the property either here or elsewhere,either on their own behalf or on behalf of their client or otherwise.They assume no responsibility for any statement that may be made in these particulars. These particulars do not form part of any offer or contract and must not be relied upon as statements or representations of fact. 2: Any areas, measurements or istances are approximate. The text, photographs and plans are for guidance only and are not necessarily comprehensive. It should not be assumed that the property has all necessary planning, building regulation or other consents and Michael Morris have not tested any services, equipment or facilities. Purchasers must satisfy themselves by inspection or otherwise.

Copyright Michael Morris 2025 Produced for Michael Morris REF : 58699