

GLOUCESTER DRIVE, LONDON N4

We are delighted to offer for sale this larger than average 4 bedroom maisonette.
Briefly comprising of 4 good size bedrooms one with Ensuite, very large reception room and fitted kitchen.
You have the benefit of your own private entrance, Southerly facing garden and a share of the freehold.
Located within easy reach of Finsbury Park Victoria and Piccadilly Line and Main Line station.

£750,000

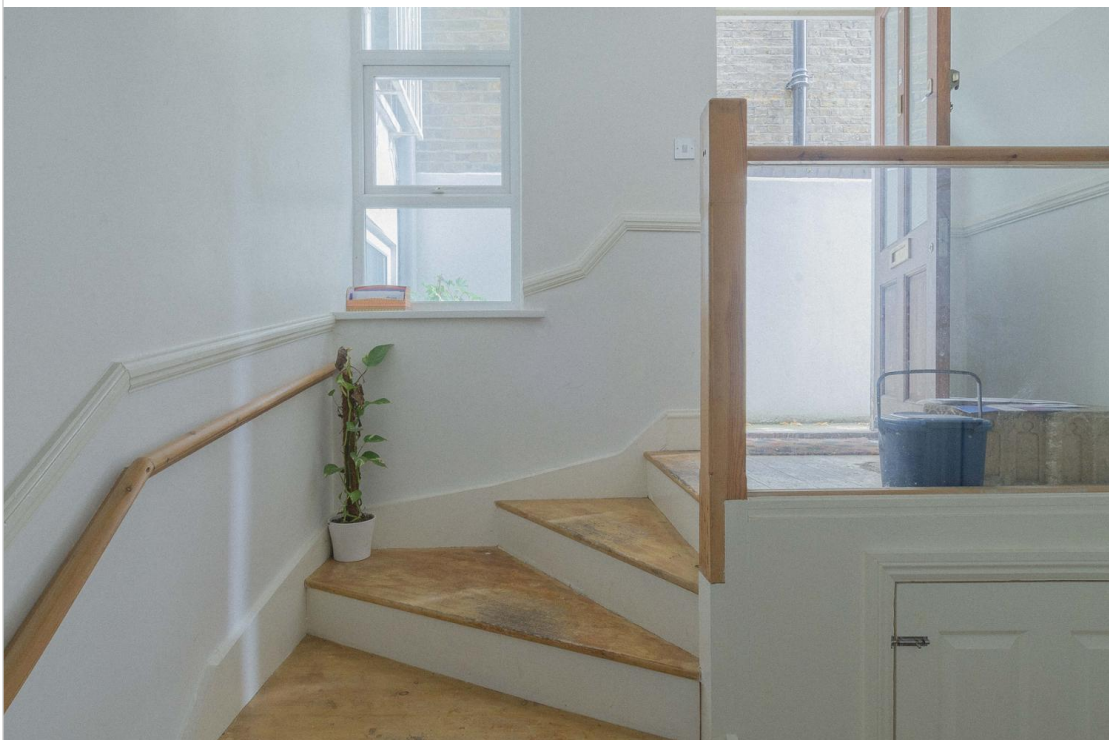

11 Blackstock Road, London N4 2JF Tel: 0207 354 8899
81 Stroud Green Road, London N4 3EG Tel: 0207 281 0129
info@michaelmorris.co.uk | <https://www.michaelmorris.co.uk>



GLOUCESTER DRIVE,
LONDON N4

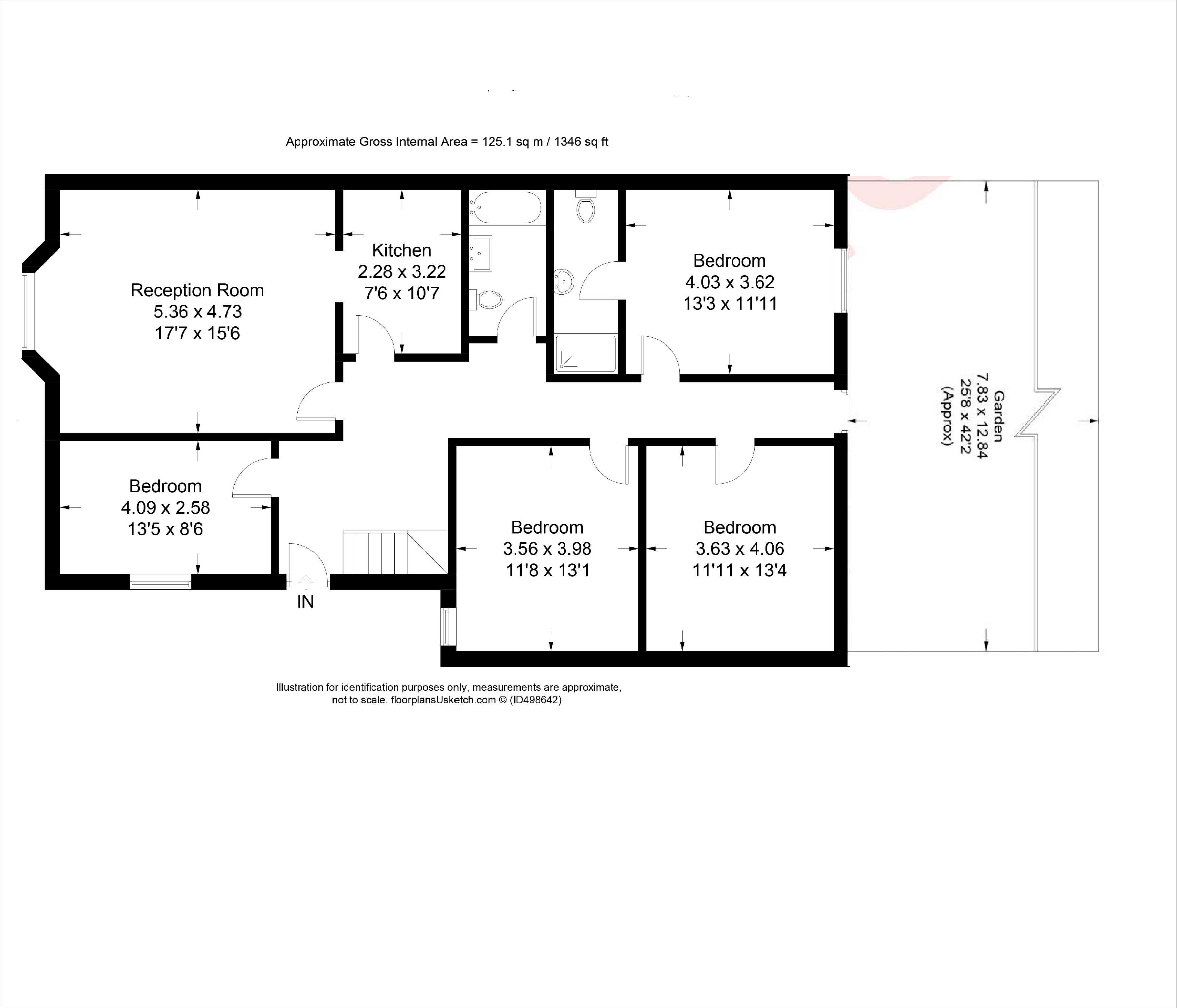

Important Notice

Michael Morris, their clients and any joint agents give notice that:1: They are not authorised to make or give any representations or warranties in relation to the property either here or elsewhere,either on their own behalf or on behalf of their client or otherwise.They assume no responsibility for any statement that may be made in these particulars. These particulars do not form part of any offer or contract and must not be relied upon as statements or representations of fact. 2: Any areas, measurements or istances are approximate. The text, photographs and plans are for guidance only and are not necessarily comprehensive. It should not be assumed that the property has all necessary planning, building regulation or other consents and Michael Morris have not tested any services, equipment or facilities. Purchasers must satisfy themselves by inspection or otherwise.