

## WILBERFORCE ROAD, LONDON N4

Outstanding one bedroom ground floor flat converted from a Victorian house. This unique and interesting apartment. Briefly comprising of double bedroom, good size modern bathroom with window, reception through to a well equipped stylish kitchen, leading to a beautiful garden. located in this quiet sought after road within easy access to Finsbury Park station. Viewing recommended.

Offers Over £500,000 Leasehold





WILBERFORCE ROAD,  
LONDON N4

Wilberforce Road, N4

Approximate Gross Internal Area  
58.3 sq m / 627 sq ft

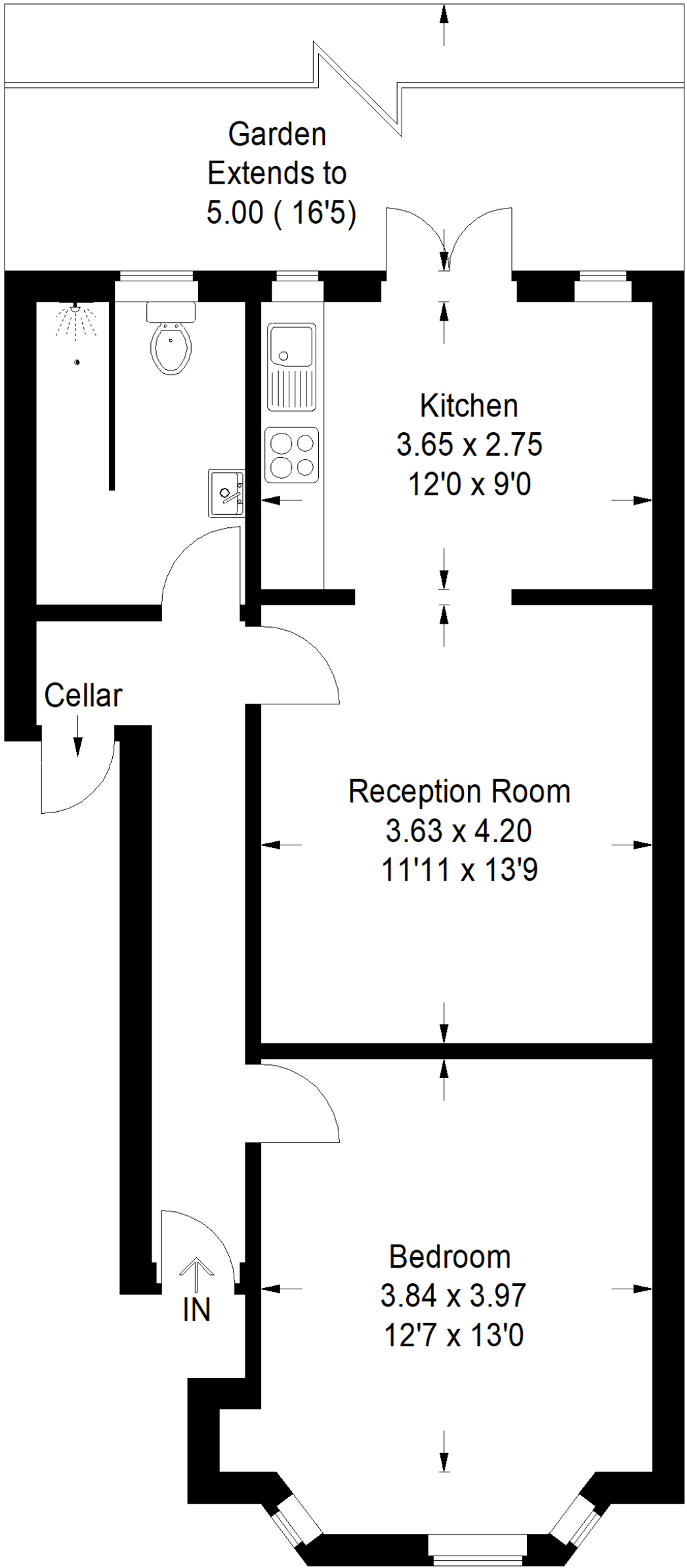

Important Notice

Michael Morris, their clients and any joint agents give notice that:1: They are not authorised to make or give any representations or warranties in relation to the property either here or elsewhere,either on their own behalf or on behalf of their client or otherwise.They assume no responsibility for any statement that may be made in these particulars. These particulars do not form part of any offer or contract and must not be relied upon as statements or representations of fact. 2: Any areas, measurements or istances are approximate. The text, photographs and plans are for guidance only and are not necessarily comprehensive. It should not be assumed that the property has all necessary planning, building regulation or other consents and Michael Morris have not tested any services, equipment or facilities. Purchasers must satisfy themselves by inspection or otherwise.